

SUPPLEMENTAL INTERIOR SHEAR WALL (SEE ARCH. FOR LOCATION) SHEATH ONE SIDE OF WALL WITH 3/8\"/>

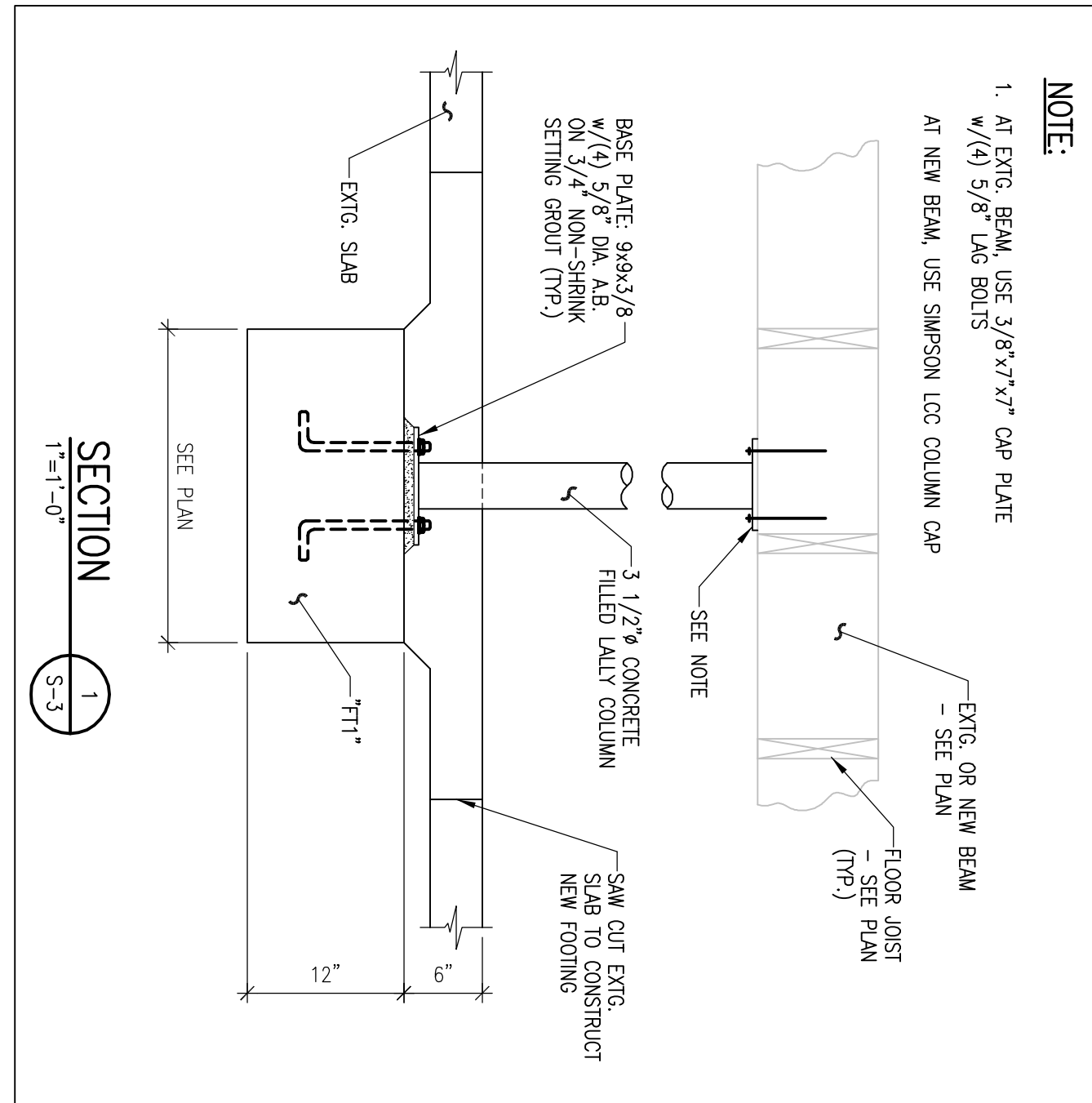

NOTE:

- 1. AT EXTC. BEAM USE 3/8"x7"x7" CAP PLATE w/(4) 5/8" DIA. BOLTS
- AT NEW BEAM USE SIMPSON LCC COLUMN CAP

SECTION 1-1  
1/4"=1'-0"

**FIX ENGINEERING**

2 Silver Ledge Road  
Newbury, MA 01951  
Office: 978-462-4331  
Cell: 978-975-2366  
Fax: 978-462-5528  
email: jfx@comcast.net

**Kritikos Associates Architects**  
Architecture Planning Interior Design  
Winter Street Professional Building  
7 Winter Street Peabody, MA 01960  
(978) 531-4164 Fax (978) 538-1391 E-Mail: p.kritik@verizon.net

**JOB TITLE:** Renovations  
Maranatha Christian Church  
182 Howard Street  
Framingham, MA

**CLIENT:** Maranatha Christian Church  
182 Howard Street  
Framingham, MA

**DATE:** 12/12/07  
**SCALE:** AS NOTED  
**DRAWN BY:** SRI  
**CHECKED BY:** JPF

**DRAWING TITLE:** FIRST FLOOR FRAMING PLAN

**REVISIONS:**

**STAMP**